

NORTH RESIDENTIAL TOWER RESIDENCE A

3 bedrooms, media room & 3.5 baths

LIVING	3,884 SQ FT	360.8 M ²
BALCONY	1,132 SQ FT	105.2 M ²
TOTAL*	5,016 SQ FT	466.0 M ²

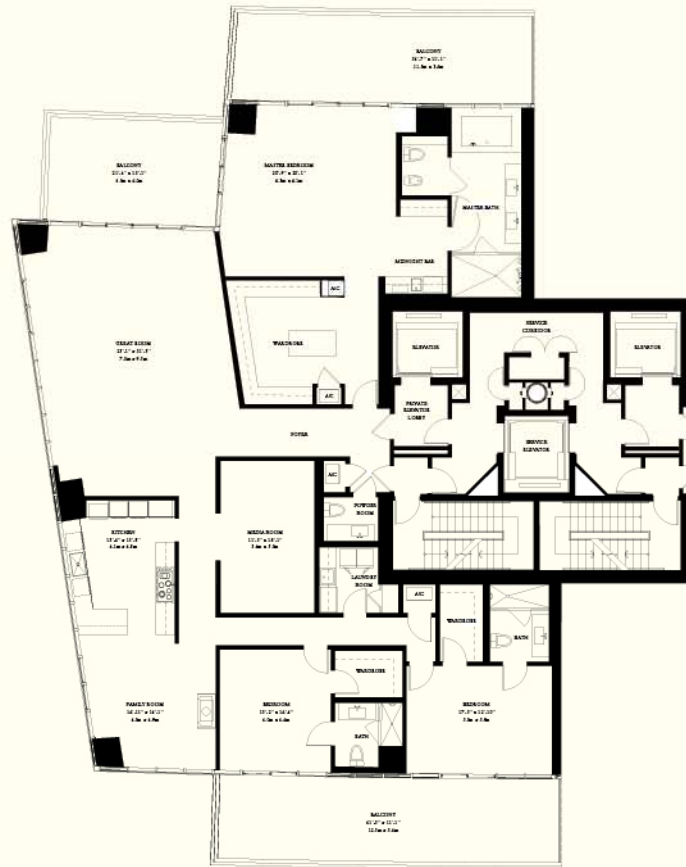

* Approximate Square Footage. All floor plans and development plans are subject to change. Please refer to the last page of this book for more information.

ST REGIS
BAL HARBOUR
RESIDENCES