CRLMB0008_TH_Flplns_2-23-07_FINAL.qxd 2/23/07 1:01 PM Page 13

TOWNHOUSE 07 2 BEDROOM + 2 DEN/3.5 BATHROOM • 3,060 SQ. FT. • BALCONY: 322 SQ. FT.

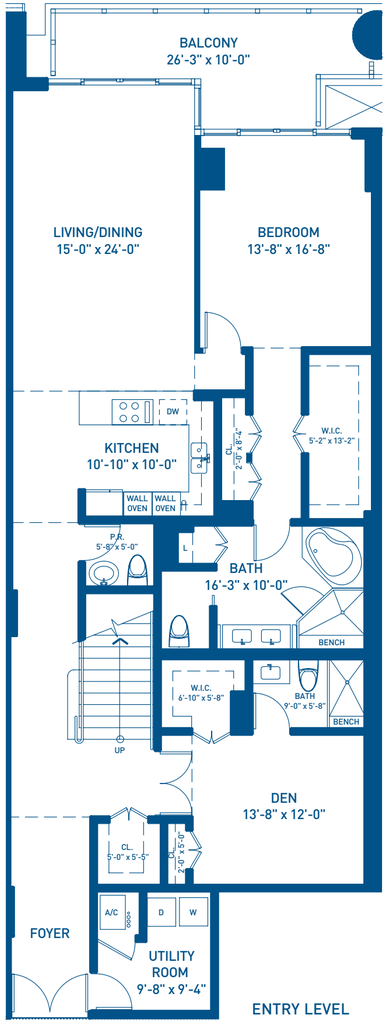

ENTRY LEVEL

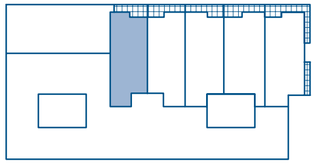

LEVEL 04

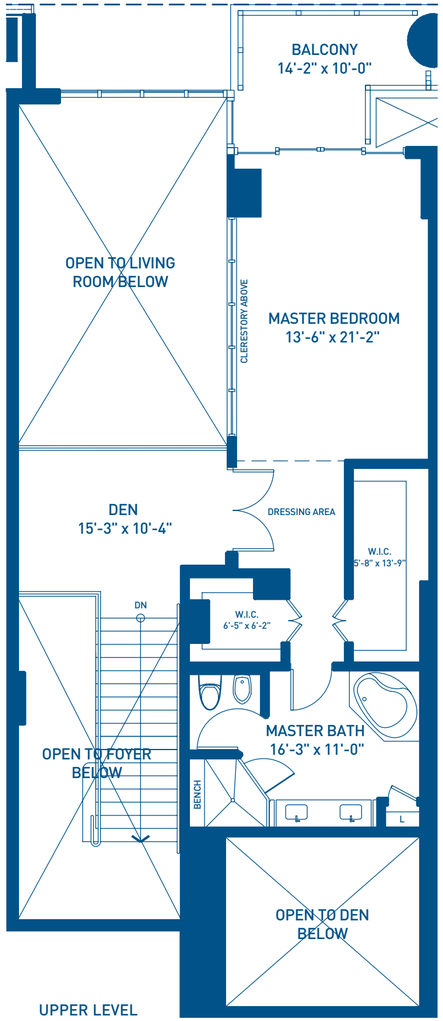

UPPER LEVEL

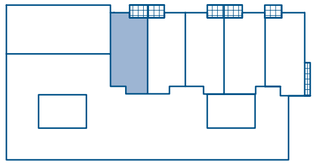

LEVEL 05

ORAL REPRESENTATIONS CANNOT BE RELIED UPON AS CORRECTLY STATING REPRESENTATIONS OF THE DEVELOPER. FOR CORRECT REPRESENTATIONS, MAKE REFERENCE TO THE DOCUMENTS REQUIRED BY SECTION 718.503, FLORIDA STATUTES, TO BE FURNISHED BY THE DEVELOPER TO A BUYER OR LESSEE. OBTAIN THE PROPERTY REPORT REQUIRED BY FEDERAL LAW AND READ IT BEFORE SIGNING ANYTHING. NO FEDERAL AGENCY HAS JUDGED THE MERITS OR VALUE, IF ANY, OF THIS PROPERTY.
This commercial message does not constitute an offer to sell or a solicitation of an offer to buy a unit. No solicitation, offer or sale of a unit will be made in any state or country in which such activity would be unlawful. Prices, plans and specifications are subject to change without notice.